



# Connection between Arabia and TaVi buildings

INNOVATION PROJECT 2015

Jaakko Lavapuro, industrial design  
Antti Helander, industrial design  
Wenjun Li, interior architecture  
Noora Kauppila, interior architecture



# ARABIANRANTA AREA

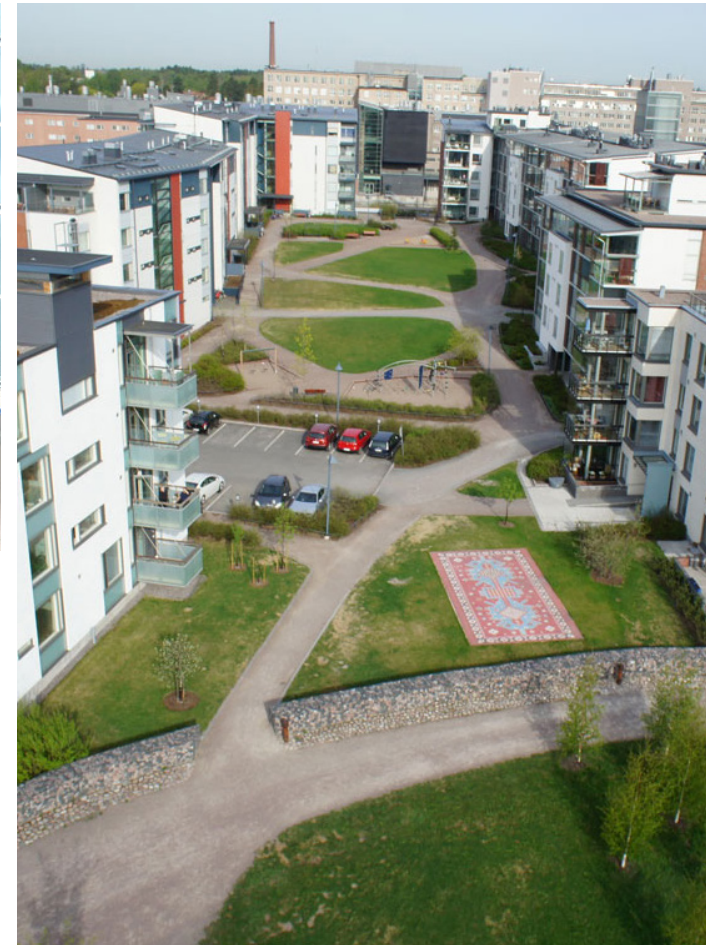



# METROPOLIA NEW CAMPUS CONCEPT

Erkki Partanens concept of the TaVi building

- Focuses more on the TaVi buildings new functions and the division of space
- New route solutions between the buildings

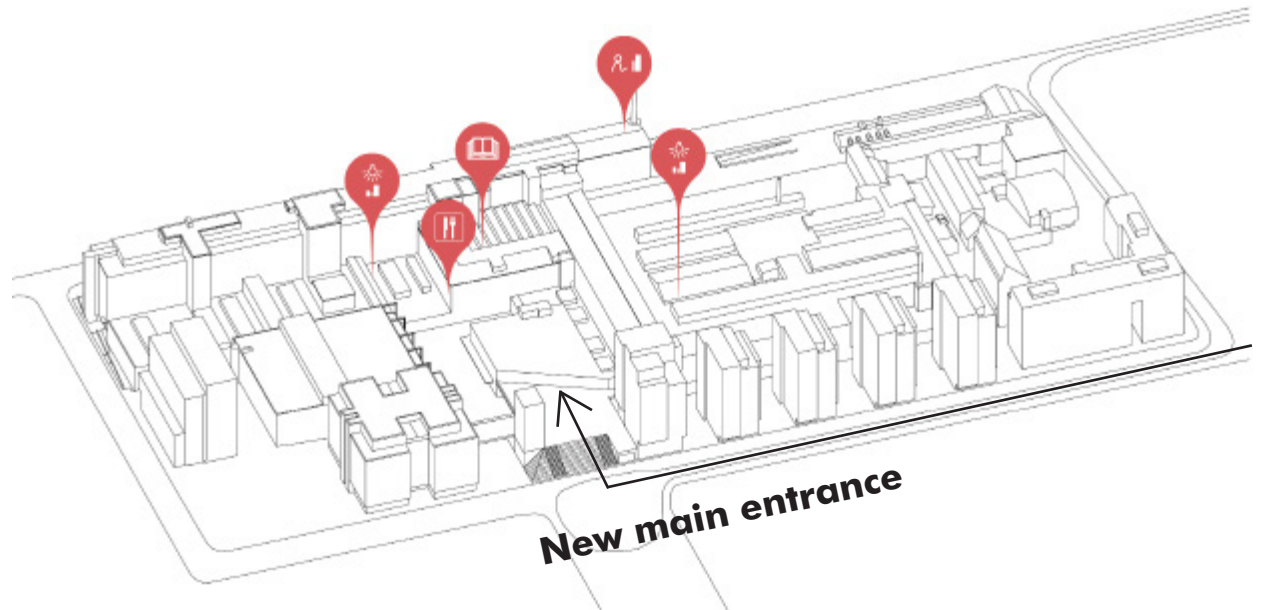

Miia-Liina Tommilas concept of the Arabia area

- The concept is a large scale plan of the new Arabia campus
- Focus is on users
- How the two campus buildings connect
- New entrance
- Functions for space
- The campus coverage

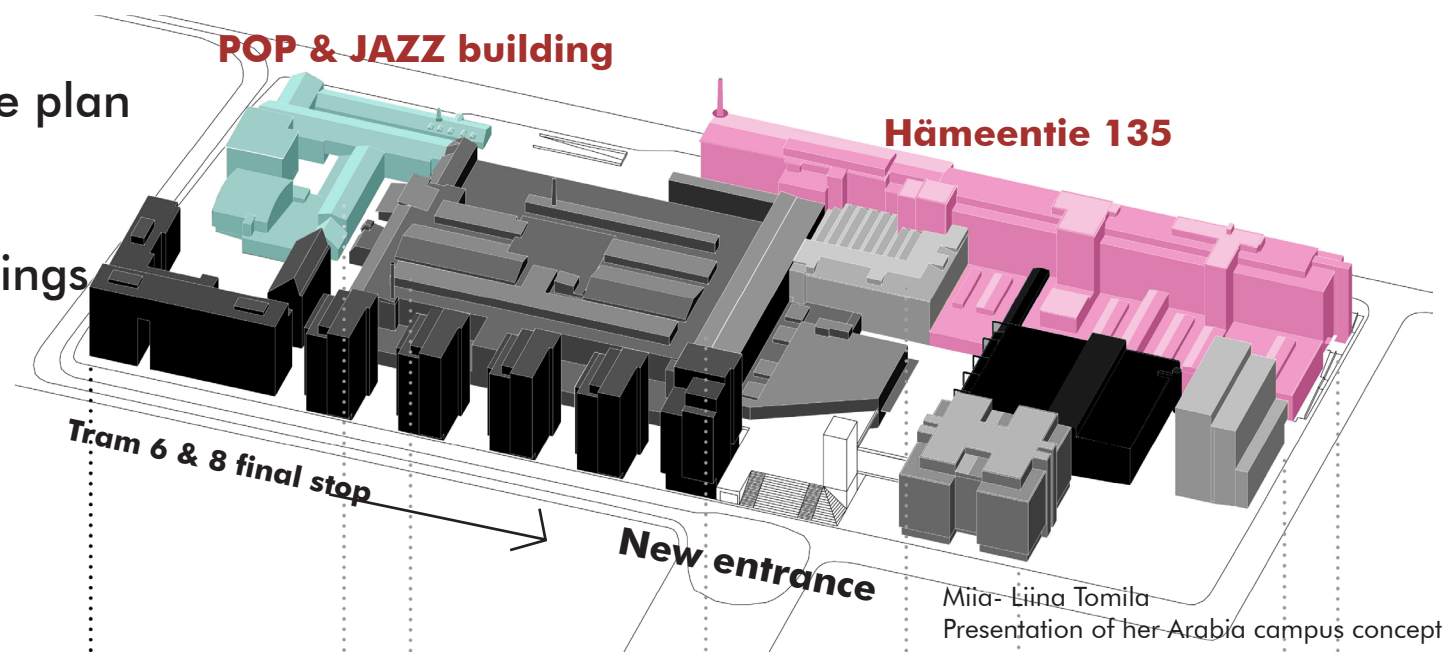

# CONNECTION BETWEEN



Hämeentie to TaVi building 6 min  
From Rautatientori 20 minutes  
From Pasila 30 minutes



Walking 5km/h  
Beach route: 12 min  
Hämeentie: 7 min



Skateboard 17km/h  
Hämeentie: 2 min



Cycling 17km/h  
Beach route: 4 min  
Hämeentie: 2 min

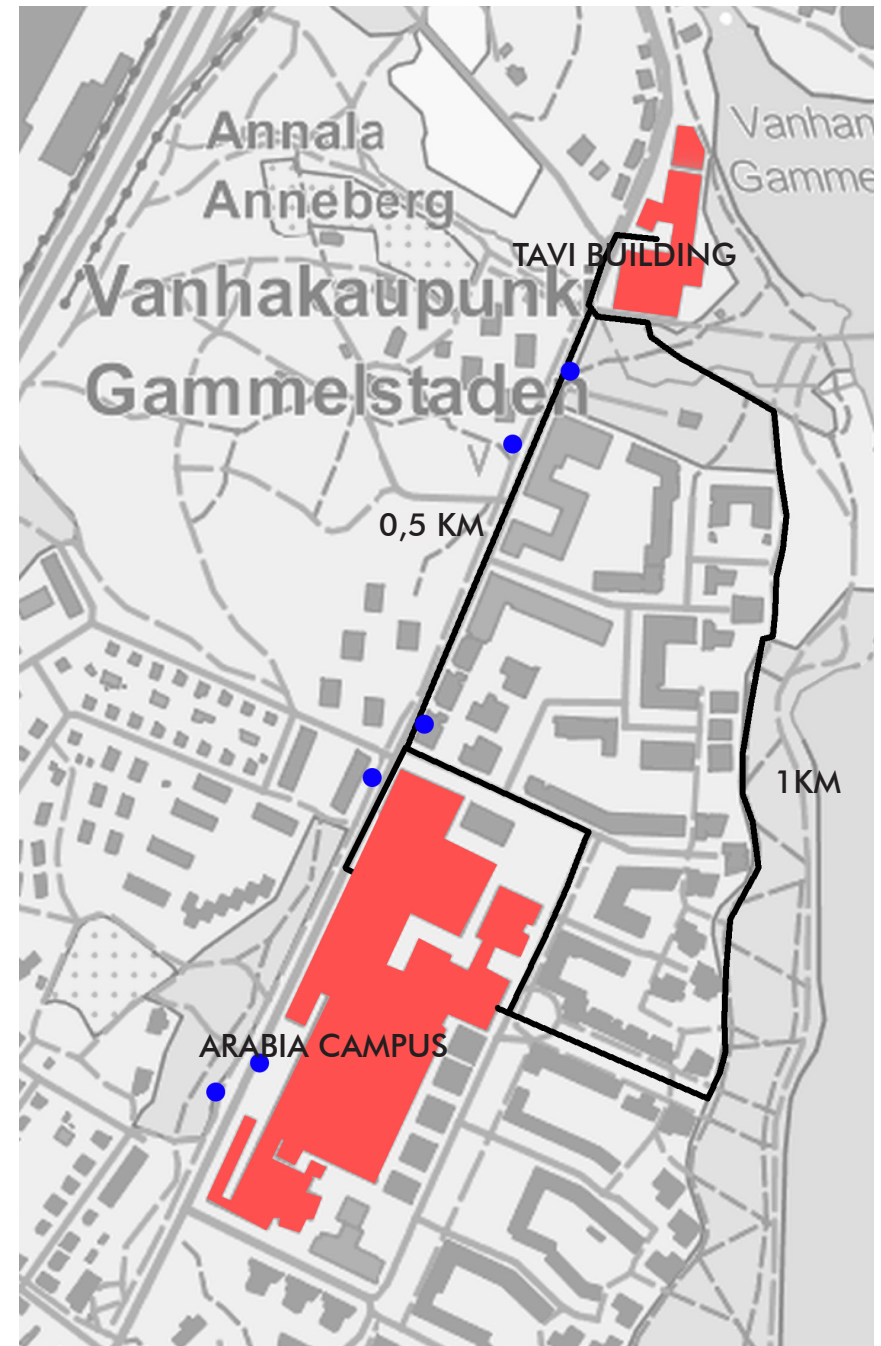



## NEGATIVE POINTS

- Uncomfortable walk through the coastal area to the other building
- Coastal route is always windy and cold, especially in winter
- Long distance
- The coastal route is rocky, which makes cycling and skating challenging.
- Unclear route to the coast path through the big residential area
- During summer the Hämeentie route is dirty, dusty and crowded

## POSITIVE POINTS

- Nice landscaping
- The campus is at a nice location.
- Good public transport
- Nice local people and cultural ambience
- HOAS- apartments are nearby and also a department store
- There's a bike workshop





# BENCHMARKING GLOWING GUIDE

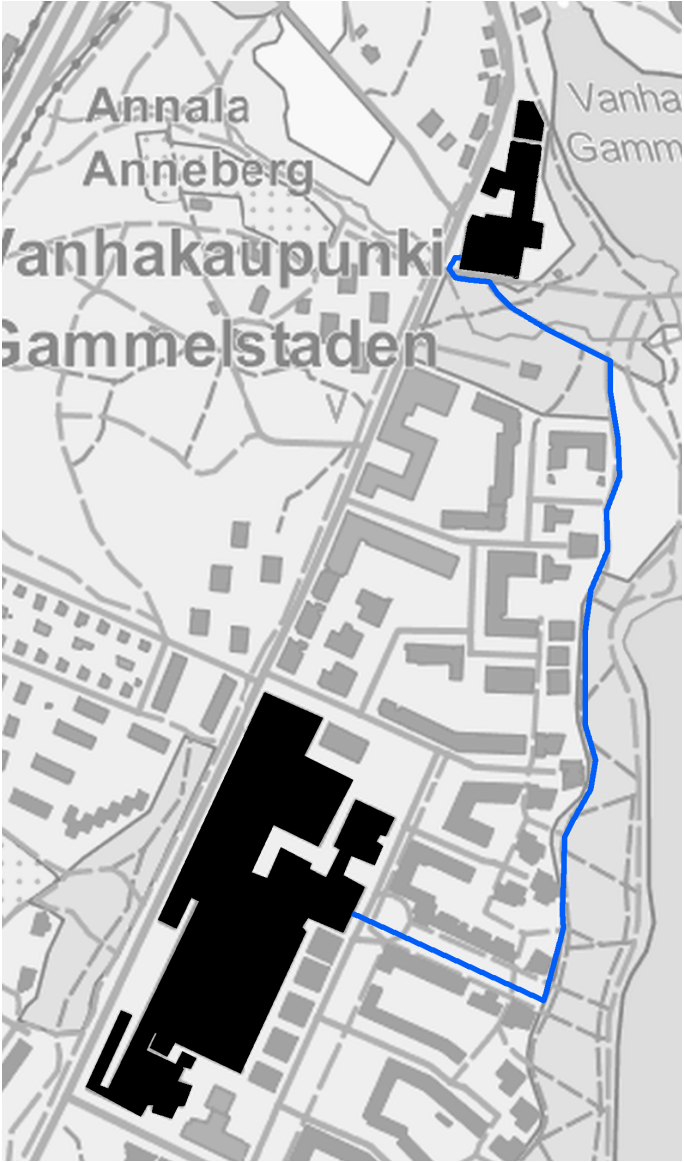



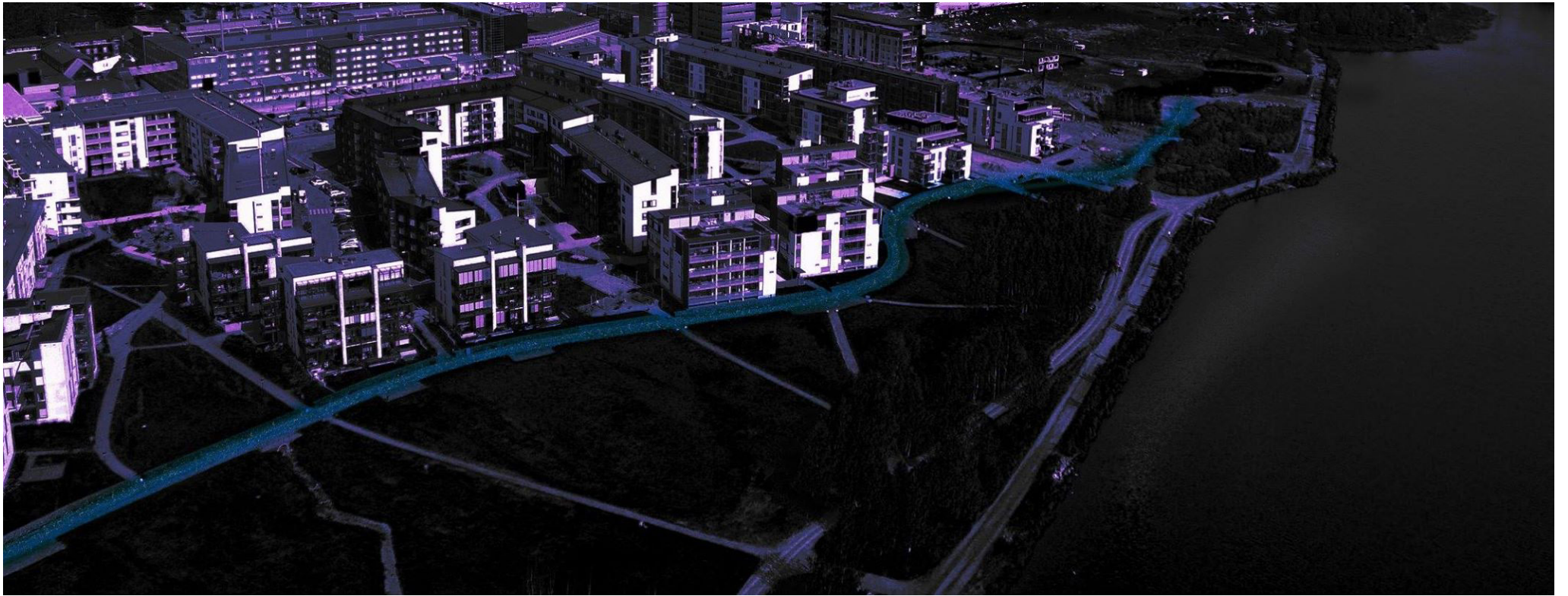



# BENCHMARKING CAMPUS OUTDOOR AREA





# BENCHMARKING

## CAMPUS OUTDOOR AREA ACTIVITY

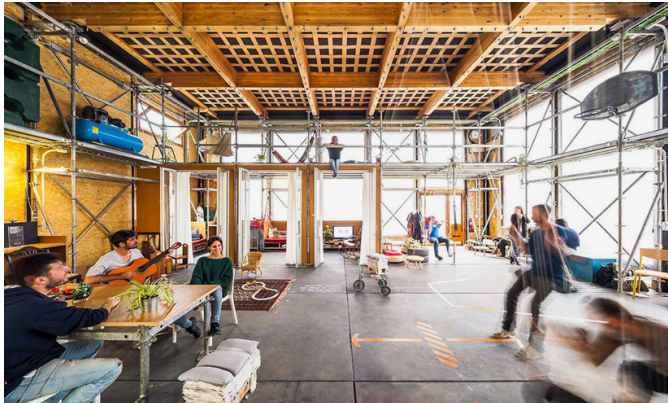



# IDEAS

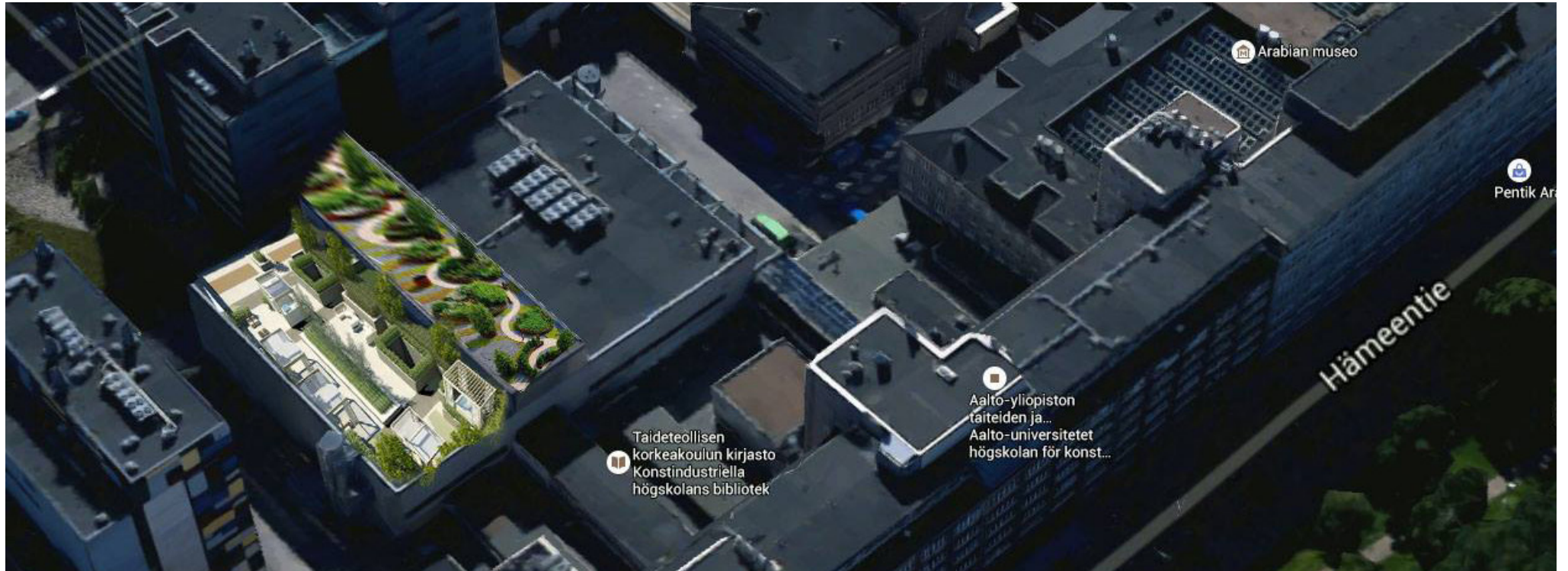



# IDEAS

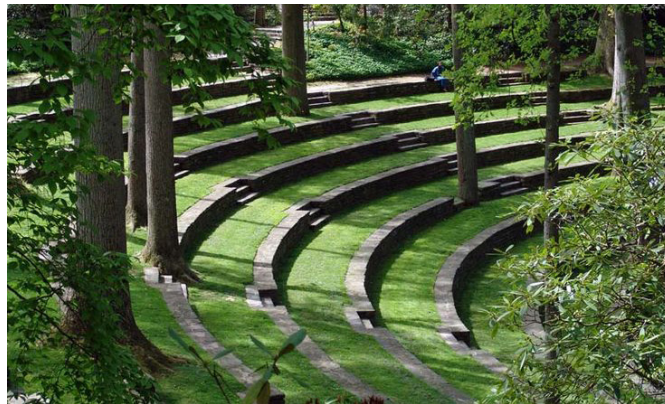
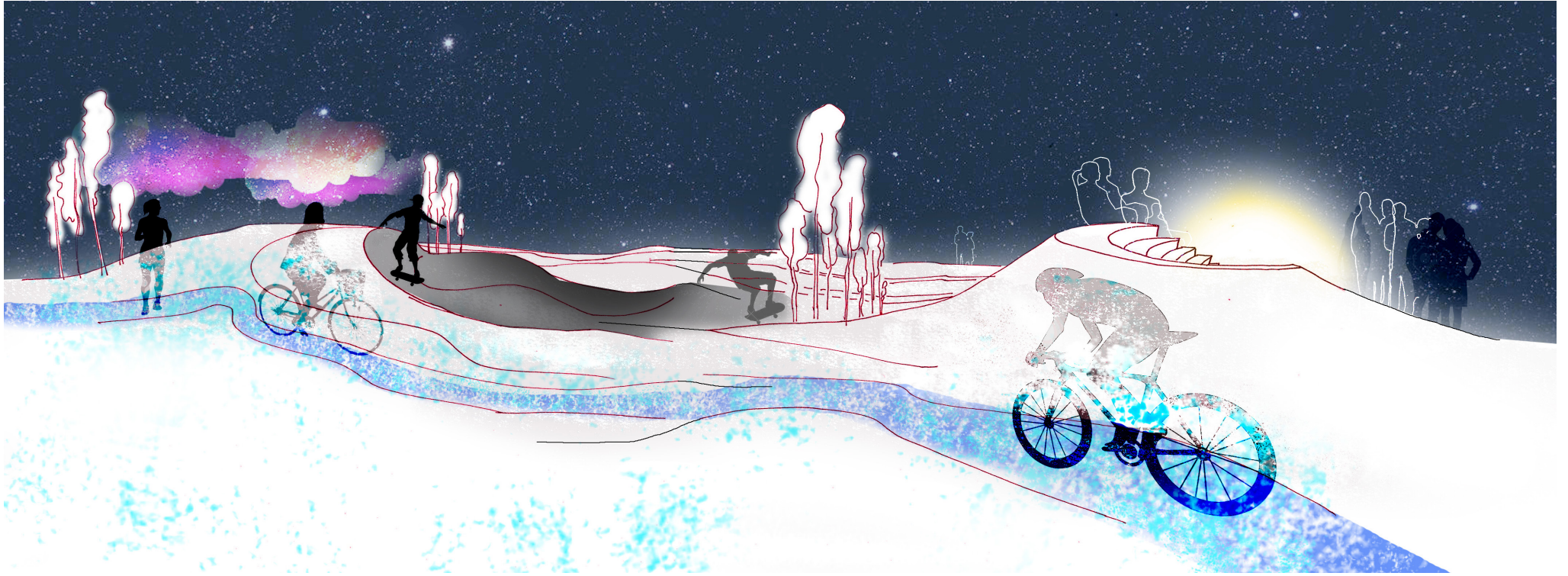



# TIME TABLE

