

# Building concepts

30.9.2013

Elina Niemi  
Aleksandr Pylsy  
Tomas Peltola  
Aaro Kurkela

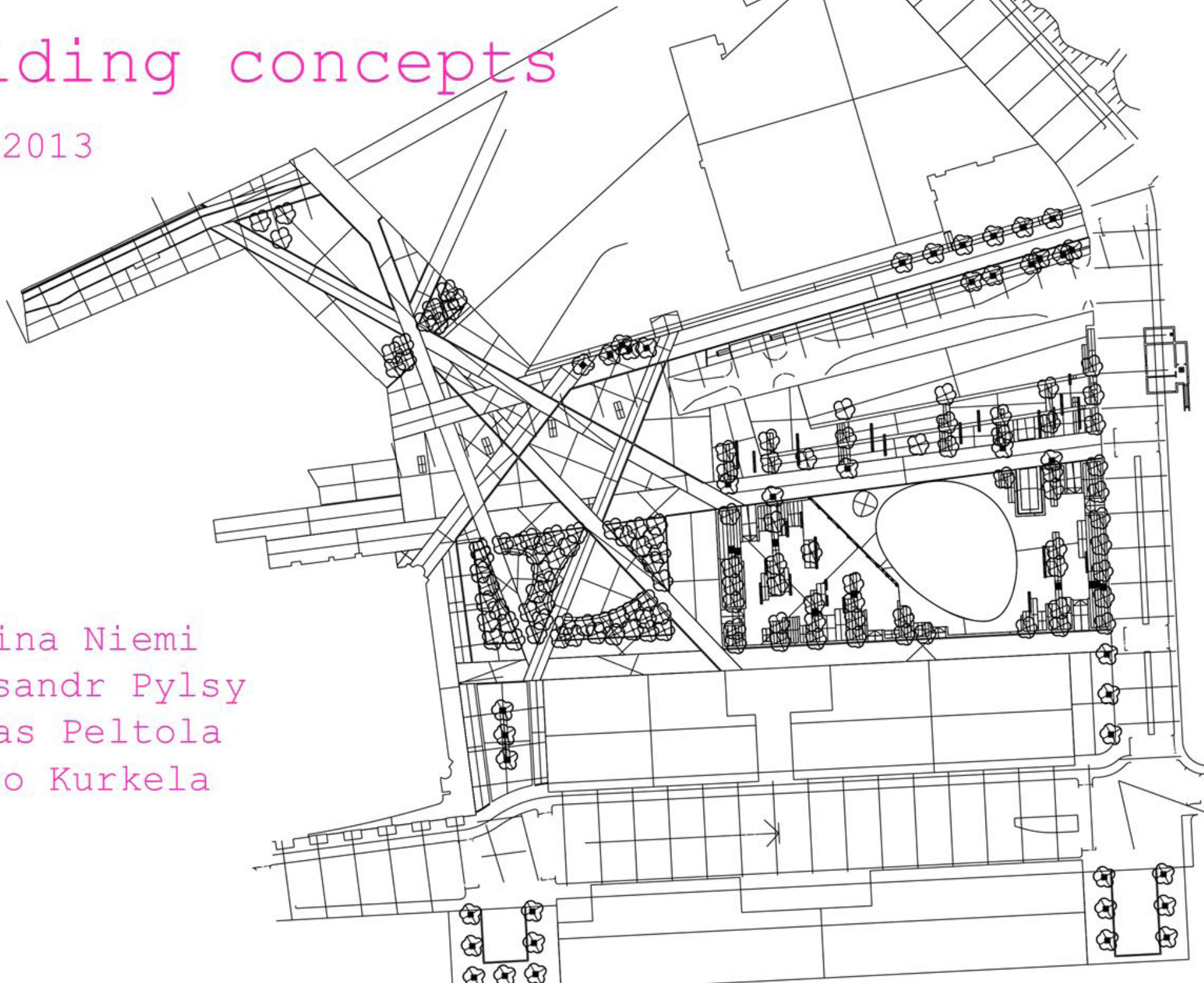

Our proposal includes an idea that the new Bicycle Center would merge to the surroundings but still own some unique characteristics, so that it is worth a visit also for architectural reasons.

For now two of the closest buildings are the Music Center and Kiasma. In the future there will also be the new Central Library, Käännös.



The surrounding buildings display many different materials, which makes it a challenge when designing the new Bicycle Center.

From the Music center we decided to exploit the glass surfaces and make some similar looking windows.

Kiasma has a big window on the far north end which we thought would fit in the new center as well.

Käännös is going to be mostly wood, so we made also a wooden roof which reminds a little of the Käännös.



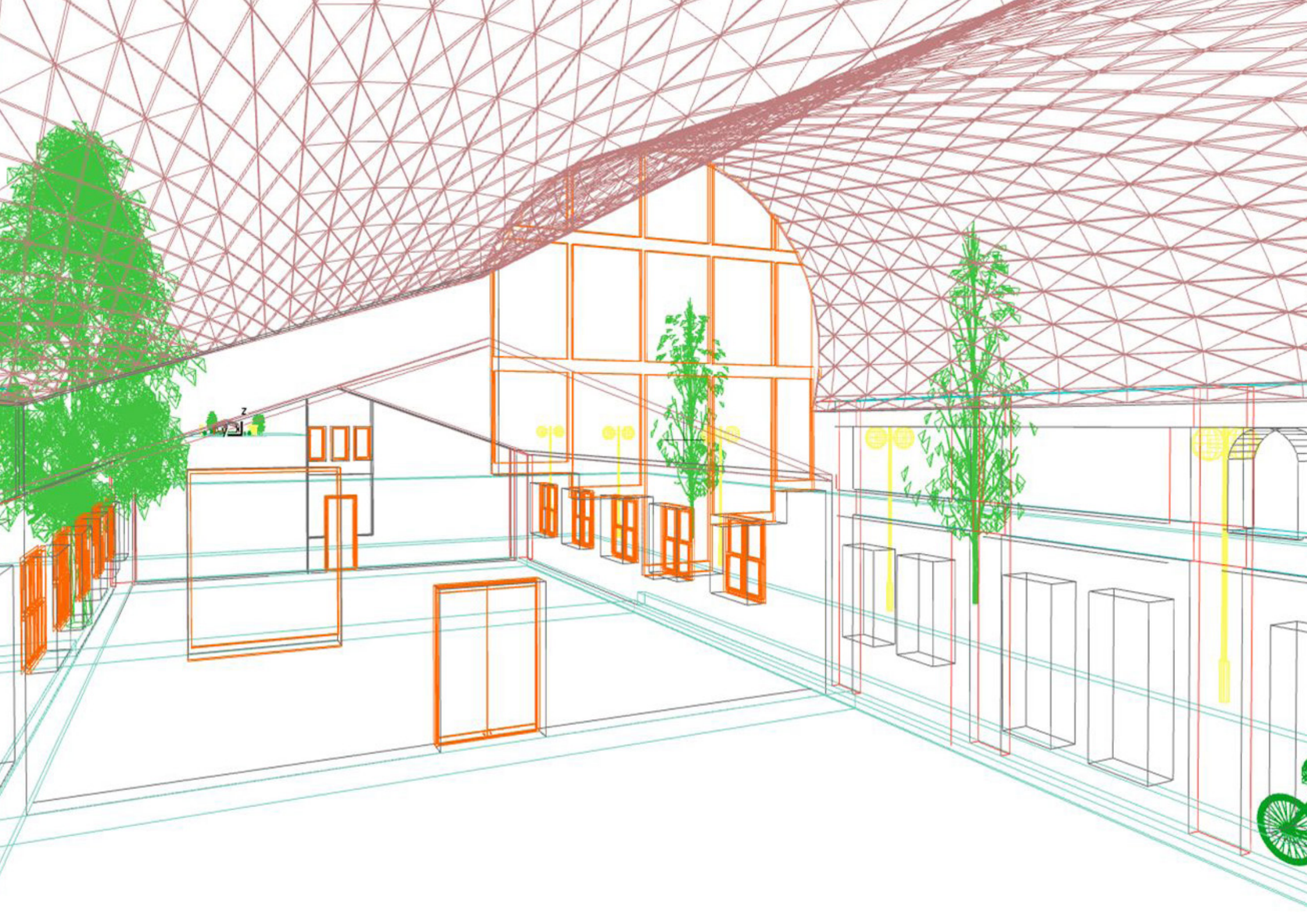















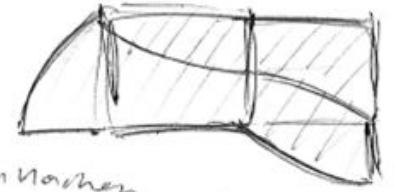
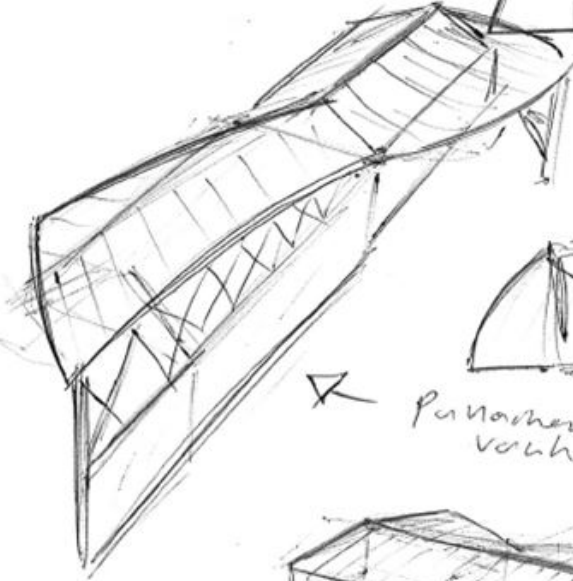
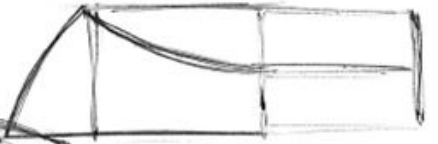
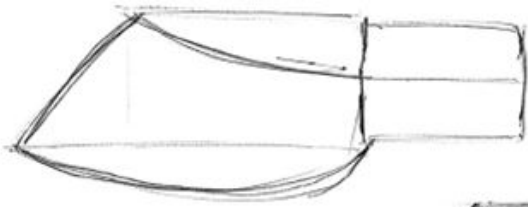
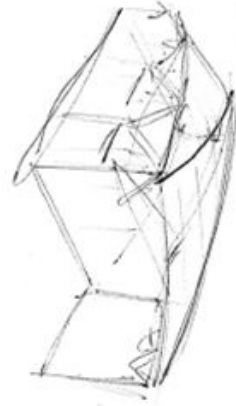
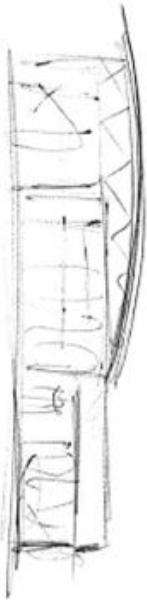
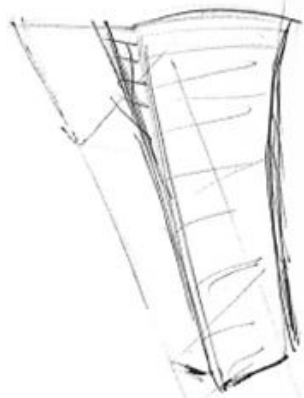
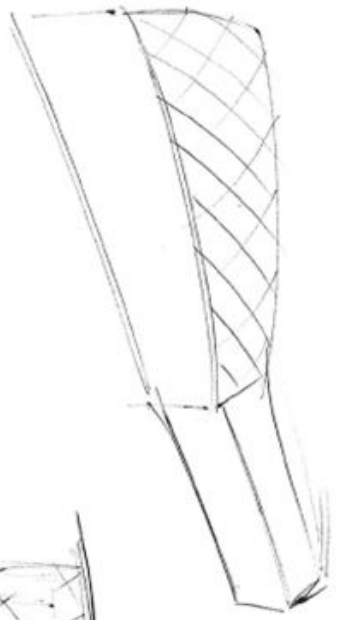
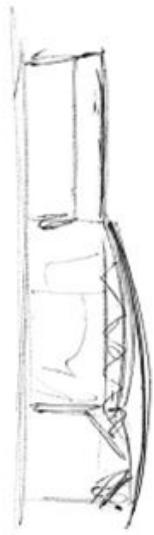

↖ Puttonen vanha puoli

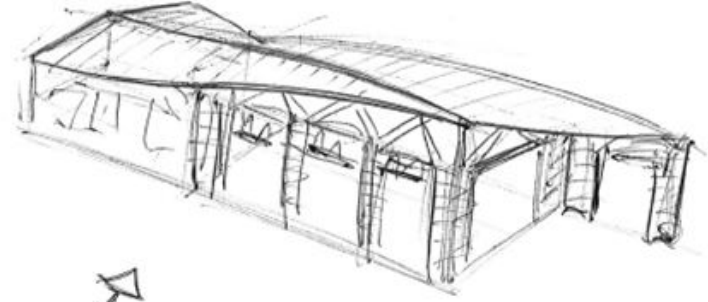

↖ Vakkonen moderni puoli

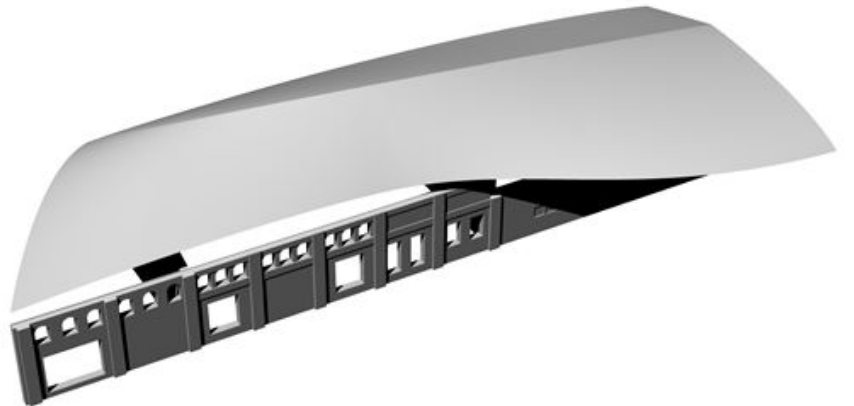
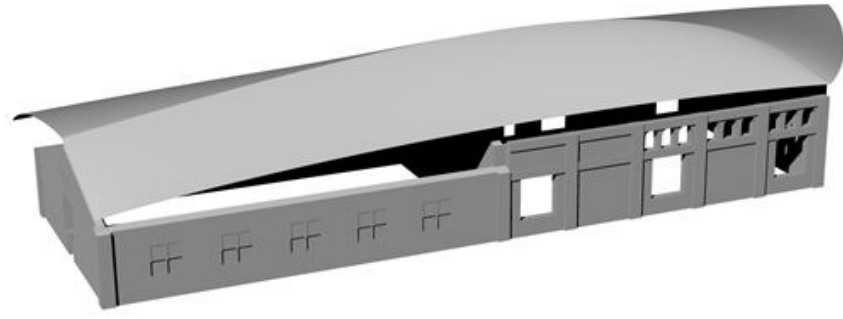
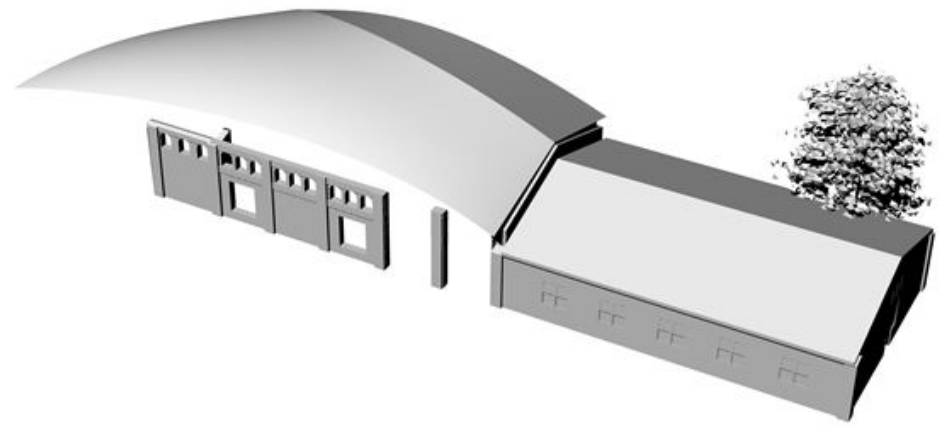
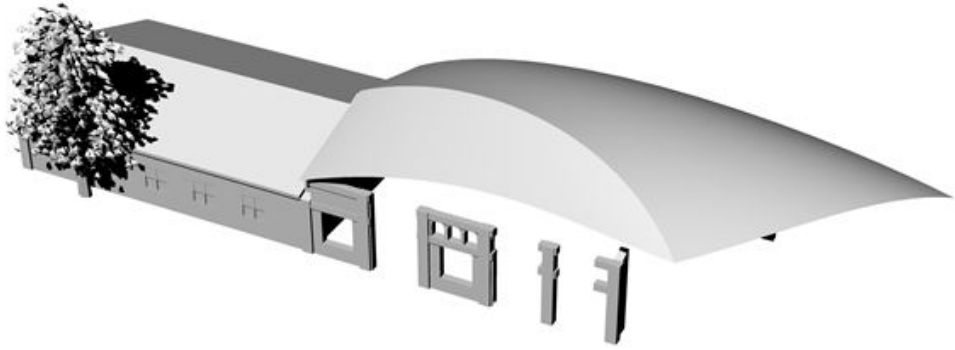



1.st floor

# TERRACE



2.nd floor





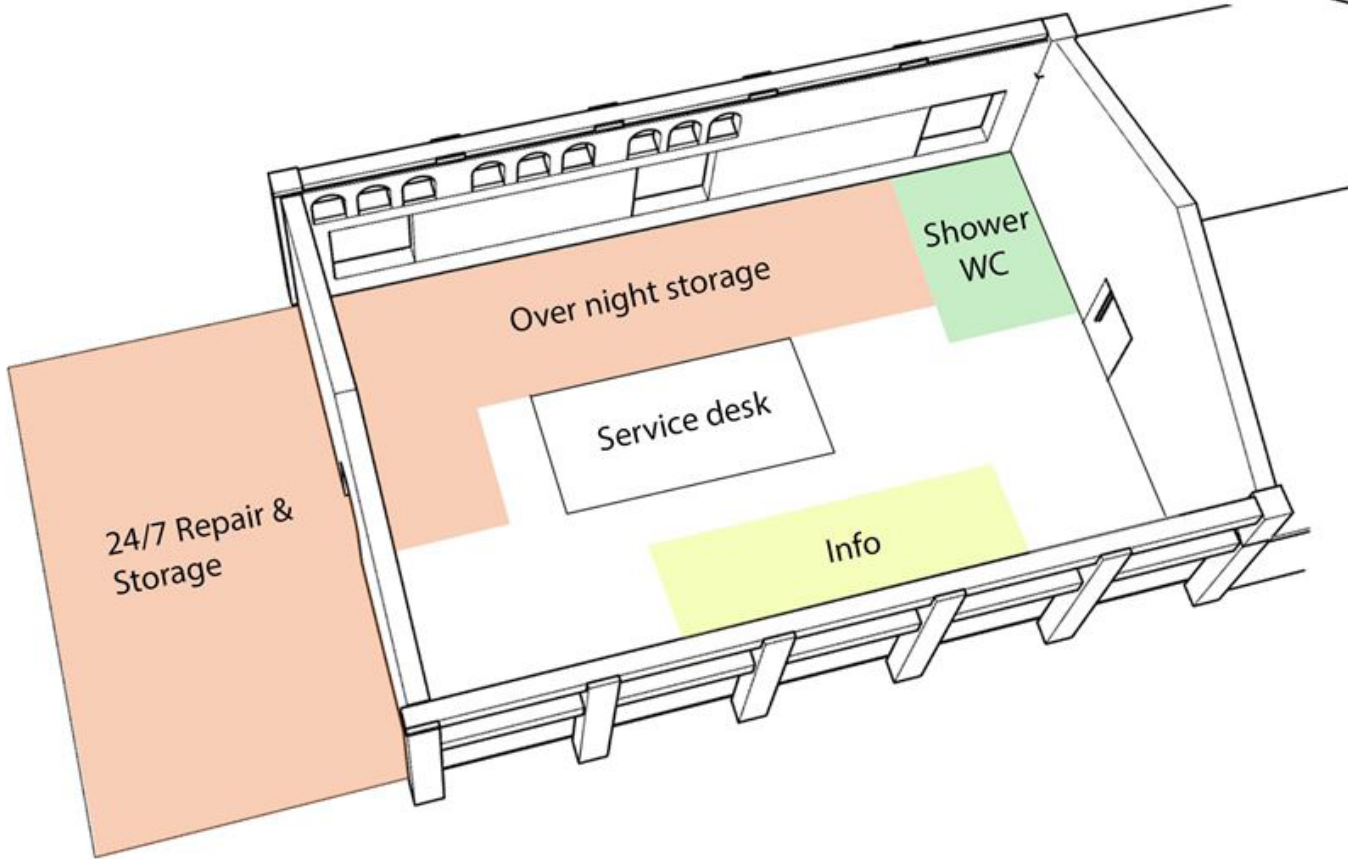
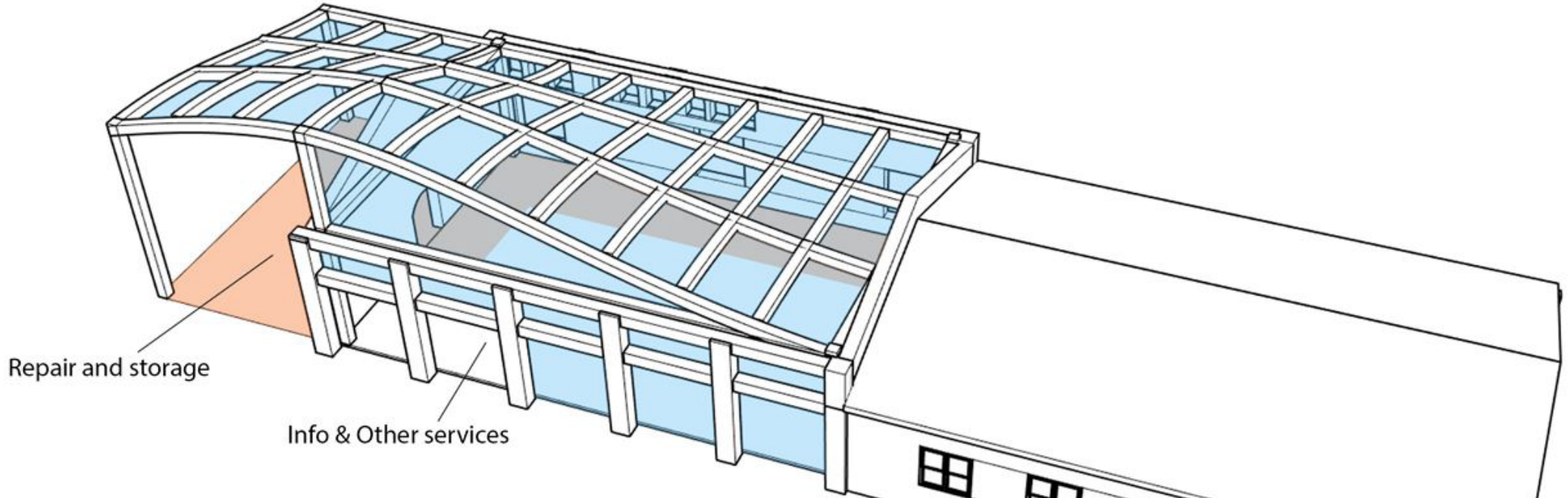

Bicycle Center 2.0